

Fabulous Remodeled Home w San Marino Schools

Open House 2 PM - 5 PM Sunday 4/16/17

3024 Shakespeare Dr. , Pasadena CA 91107

MLS:AR17070623 PRICE:\$1,450,000.00

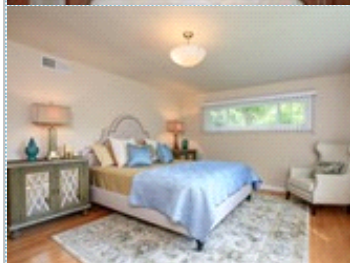
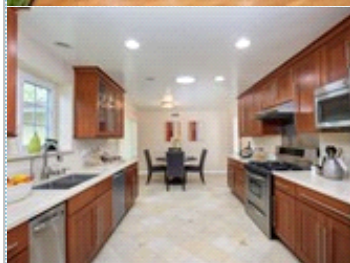
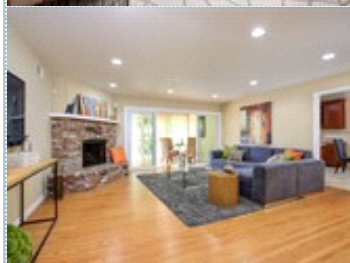

Bedrooms: 3
Year Built: 1961/2010
HOA: None
Parking: 2 Cars
Floors: 1

Full Baths: 2
Half Baths: 1
Lot Size: 10137
Sqft: 2422 Tapped

PROPERTY FEATURES:

- Central A/C
- Walk-in closet
- Family room
- Dining room
- Stove/Oven
- Attic
- Central heat
- Hardwood floor
- Living room
- Dishwasher
- Microwave
- Laundry area - inside
- Fireplace
- Tile floor
- Office/Den
- Refrigerator
- Stainless steel appliances
- Yard

OTHER FEATURES:

- 3 Skylights

PROPERTY DESCRIPTION:

North facing, one-story Ranch style home is a hidden gem, situated on a quiet and serene street. Extensively remodeled/upgraded in yr 2010, this gracious 3 Br/2.5 Ba home is in move-in condition. Master Br suite w walk-in closet, jet tub, glass shower. Two fireplaces, dual-pane windows, hardwood floors thru-out. Landscaped yard w sprinkler system.

[VIEW MAP](#)

[VIEW PDF](#)

[SEND TO CLIENTS](#)



Dorothy Lee
Coldwell Banker George Realty
Phone: (626)676.8378
BRE#: 00884529
dleerealtor@gmail.com



All information deemed reliable but not guaranteed.