

**JUST
REDUCED**

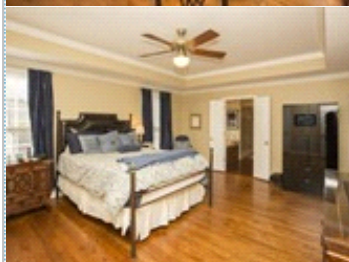
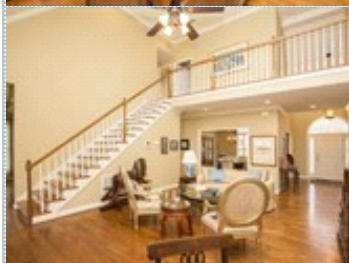
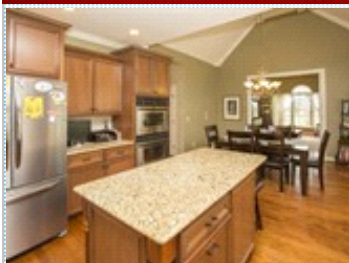

Gorgeous-Whittington Creek w/Private, Fenced Yard!

Volume Ceilings, HW Floors, Master on Main!

8936 Isherwood Lane , Knoxville TN 37922

MLS:992014 PRICE:\$515,000.00

Bedrooms: 4
Full Baths: 3
Half Baths: 1
Lot Size: .35 Acre
Sqft: 3,545

Subdivision: Whittington Creek
Year Built: 1996
HOA: 75
Parking: 3 Cars
Floors: 2

PROPERTY FEATURES:

- ❑ Fireplace
- ❑ Hardwood floor
- ❑ Office/Den
- ❑ Granite countertop
- ❑ High/Vaulted ceiling
- ❑ Family room
- ❑ Dining room
- ❑ Stainless steel appliances
- ❑ Walk-in closet
- ❑ Bonus/Rec room
- ❑ Breakfast nook
- ❑ Balcony, Deck, or Patio

PROPERTY DESCRIPTION:

REDUCED \$10k-Affordable Luxury in Whittington Creek! Hardwoods & Volume Ceilings on Main! Master, Office & Keeping Room on Main! Spa-like Master Bath! Gorgeous Kitchen w/new SS DW & Microwave, Double Convection Ovens, Gas Cooktop, & Baker's Island; overlooks Breakfast & Keeping Rooms & the Yard! Screen Porch, Patio & Fenced, Level, Private Lot!

[VIEW PDF](#)

[SEND TO CLIENTS](#)

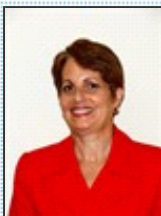

Darlene Stoll
Crye-Leike Realtors
Phone: 865.458.3000
Mobile: 865.223.9077
darlene.stoll@crye-leike.com

**CRYE-LEIKE,
REALTORS®**



All information deemed reliable but not guaranteed.