

FOR SALE



Kent Island Colonial Bathed in Bright Light

4 Bedrooms; 2.5 Baths with High End Finishes

436 Creeks End Lane , Stevensville MD 21666

MLS: QA9819214 PRICE: \$465,000.00

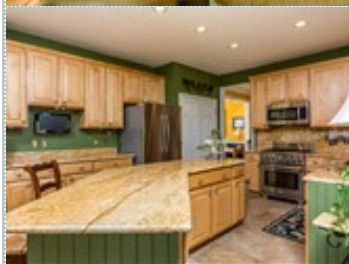
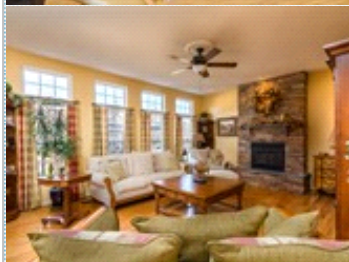

Bedrooms: 4
Full Baths: 2
Half Baths: 1
Lot Size: 9273
Sqft: 2752

Subdivision: Cox Creek Landing
Year Built: 2002
HOA: 235 Quarterly
Parking: 4 Cars
Floors: 2

PROPERTY FEATURES:

- | | | |
|-------------------------|------------------------------|------------------|
| ❑ Central A/C | ❑ Central heat | ❑ Fireplace |
| ❑ High/Vaulted ceiling | ❑ Walk-in closet | ❑ Hardwood floor |
| ❑ Tile floor | ❑ Family room | ❑ Living room |
| ❑ Dining room | ❑ Breakfast nook | ❑ Dishwasher |
| ❑ Refrigerator | ❑ Stove/Oven | ❑ Microwave |
| ❑ Granite countertop | ❑ Stainless steel appliances | ❑ Attic |
| ❑ Laundry area - inside | ❑ Balcony, Deck, or Patio | ❑ Yard |

OTHER FEATURES:

- ❑ Boat Storage & Slip For Sale

PROPERTY DESCRIPTION:

PRICE REDUCED! Kent Island Colonial! Open Floor Plan; Gabled Roof; 9' Ceilings; Hardwood Floors. Gourmet Kitchen with High End Finishes! Morning Room W/Vaulted Ceiling. Separate dining room includes Bay Window. Stone Fireplace. Landscaping w/Water Feature. PUBLIC water&sewer. Kent Island Schls. Comm. pier for crabbing, fishing & water access(1 blk). Deeded spot/boat slip may be available.

[VIEW PDF](#)

[SEND TO CLIENTS](#)

[VIRTUAL TOUR](#)



Deborah Wade
RE/MAX Executive
Phone: 443.274.1918
Mobile: 410.212.0096
Fax: 443.274.1919
deborah@deborahwade.net
[My Website](#)



All information deemed reliable but not guaranteed.