

FOR SALE



Stunning Home In Barton Place -- Fairfax Station

3-Finished Levels On 3/4 Of An Acre

11134 Flora Lee Drive , Fairfax Station VA 22039

MLS: FX9870577 PRICE: \$870,000.00

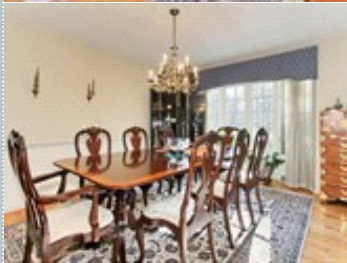
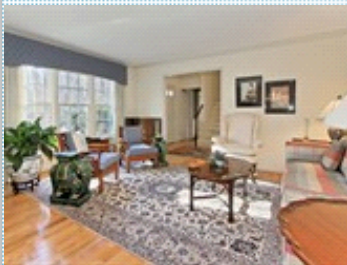

Bedrooms: 4
Full Baths: 4
HOA: \$200 Per Year
Parking: 2 Cars
Floors: 3

Subdivision: Barton Place
Year Built: 1982
Lot Size: 32081
Sqft: 3895

PROPERTY FEATURES:

- ❑ Central A/C
- ❑ High/Vaulted ceiling
- ❑ Tile floor
- ❑ Bonus/Rec room
- ❑ Breakfast nook
- ❑ Stove/Oven
- ❑ Attic
- ❑ Dryer
- ❑ Yard
- ❑ Central heat
- ❑ Walk-in closet
- ❑ Family room
- ❑ Office/Den
- ❑ Dishwasher
- ❑ Microwave
- ❑ Basement
- ❑ Laundry area - inside
- ❑ Fireplace
- ❑ Hardwood floor
- ❑ Living room
- ❑ Dining room
- ❑ Refrigerator
- ❑ Granite countertop
- ❑ Washer
- ❑ Balcony, Deck, or Patio

PROPERTY DESCRIPTION:

Come view this beautifully updated home in sought-after Barton Place in Fairfax Station, Virginia. With 3-finished levels including a walk-out lower level, 4-bedrooms, 4-full bathrooms, elegant formal rooms, hardwood floors, upgraded kitchen and baths, this home is truly move-in ready and nestled on a 3/4 wooded lot. Bring your clients today!

[FIND MORE](#) [VIEW MAP](#) [VIEW PDF](#) [SEND TO CLIENTS](#) [VIRTUAL TOUR](#)



Priscilla Moore
RE/MAX Allegiance
Phone: 703.250.6673
Mobile: 703.298.2641
Fax: 888.568.4899
priscilla@soldbuypriscilla.com
[My Website](#)



All information deemed reliable but not guaranteed.