

Beautifully updated home on 5.6 Acres

Extended Family Ready

19211 Maxwell Rd SE , Maple Valley WA 98038

MLS:1090098 PRICE:\$525,000.00

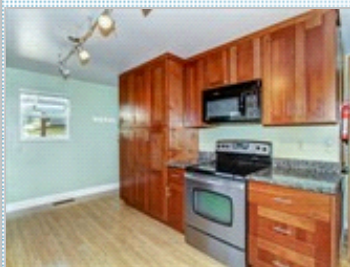

Bedrooms: 3
Year Built: 1963
Parking: 3 Cars
Floors: 2

Full Baths: 2
Lot Size: 243936
Sqft: 2500

PROPERTY FEATURES:

- ❑ Central heat
- ❑ Family room
- ❑ Dining room
- ❑ Stove/Oven
- ❑ Stainless steel appliances
- ❑ Dryer
- ❑ Yard
- ❑ Fireplace
- ❑ Living room
- ❑ Dishwasher
- ❑ Microwave
- ❑ Basement
- ❑ Laundry area - inside
- ❑ Hardwood floor
- ❑ Bonus/Rec room
- ❑ Refrigerator
- ❑ Granite countertop
- ❑ Washer
- ❑ Balcony, Deck, or Patio

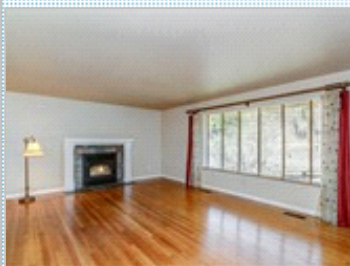

PROPERTY DESCRIPTION:

Updates include cherry cabinets, slab granite countertops and stainless steel kitchen, New Bathrooms, updated windows, plumbing and electrical. Beautiful original hardwood floors. Separate living area downstairs with kitchenette and private entrance. Large detached garage/shop.

[VIEW MAP](#)

[VIEW PDF](#)

[SEND TO CLIENTS](#)

[VIRTUAL TOUR](#)



Mary Saucier
Berkshire Hathaway
HomeServices Real Estate
Phone: 206.947.0239
Fax: 253.480.3436
Mary@marysaucier.com
marysaucier.com



**BERKSHIRE
HATHAWAY**
HomeServices

Northwest Real Estate



All information deemed reliable but not guaranteed.