



JUST LISTED



Bring Your Buyers!

Open House this Sat 12-3pm & Sun 11am-2pm

4720 Gunvor Dr NE , Olympia WA 98516

MLS:1091045 PRICE:\$285,000.00

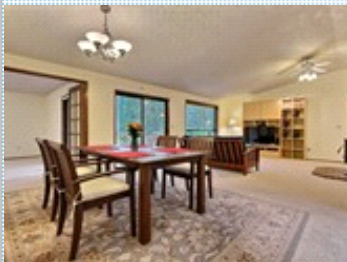

Bedrooms: 3
Full Baths: 2
Half Baths: 1
Lot Size: 24000
Sqft: 1974

Subdivision: Nisqually Crest
Year Built: 1987
HOA: Yes
Parking: 2 Cars
Floors: 1

PROPERTY FEATURES:

- ❑ Central heat
- ❑ Walk-in closet
- ❑ Bonus/Rec room
- ❑ Refrigerator
- ❑ Attic
- ❑ Laundry area - inside
- ❑ Fireplace
- ❑ Family room
- ❑ Breakfast nook
- ❑ Stove/Oven
- ❑ Washer
- ❑ Balcony, Deck, or Patio
- ❑ High/Vaulted ceiling
- ❑ Living room
- ❑ Dishwasher
- ❑ Microwave
- ❑ Dryer
- ❑ Yard

OTHER FEATURES:

- ❑ USDA Eligible
- ❑ RV Parking

PROPERTY DESCRIPTION:

USDA Eligible! This rambler home on $\frac{1}{2}$ acre is nestled away in the desirable neighborhood of Nisqually Crest. This 3 bed (plus huge bonus room) & 2 full bath rambler features vaulted ceilings, open living and dining room, eat in kitchen, walk in closet in master, and more! Don't miss this one!

[FIND MORE](#)

[VIEW MAP](#)

[VIEW PDF](#)

[SEND TO CLIENTS](#)



Nicole Braam
Better Properties Lacey by Nicole
Braam & Associates
Phone: 360.584.9427
Mobile: 253.237.2090
Fax: 360.628.8091
[Email Me](#)
[My Website](#)



All information deemed reliable but not guaranteed.