



Charming, Darling, Lovely

Available

4227 Lane Place NE , Washington DC 20019

MLS: DC9857712 PRICE: \$409,900.00

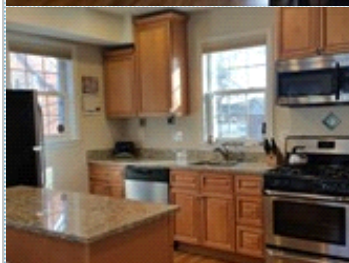
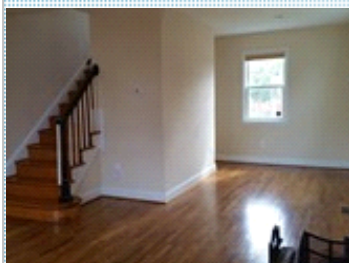

Bedrooms: 3
Full Baths: 2
Half Baths: 1
Sqft: 1388

Subdivision: Lily Ponds
Year Built: 1941
Lot Size: 5401

PROPERTY FEATURES:

- ❑ Central A/C
- ❑ Hardwood floor
- ❑ Dining room
- ❑ Stove/Oven
- ❑ Stainless steel appliances
- ❑ Dryer
- ❑ Central heat
- ❑ Family room
- ❑ Dishwasher
- ❑ Microwave
- ❑ Basement
- ❑ Yard
- ❑ Fireplace
- ❑ Living room
- ❑ Refrigerator
- ❑ Granite countertop
- ❑ Washer

OTHER FEATURES:

- ❑ Rain garden
- ❑ Fenced back yard
- ❑ Rain barrels
- ❑ Spacious front porch

PROPERTY DESCRIPTION:

Charming! Darling! Lovely! 3bd 2ba home features hardwoods, granite counters, fireplace w/chopped wood. Neighborhood amenities include; tennis courts, rec ctr(spring 2017) & new segment of the Riverwalk Trail that creates connections between communities, the river and its natural resources while enhancing bicycle commuting. An ABSOLUTE MUST SEE!

[VIEW PDF](#)

[SEND TO CLIENTS](#)



Alethea Jordan
CityDwellers, LLC
Phone: 202.350.9034
Mobile: 202.329.9252
ajordan@citydwellers.us



All information deemed reliable but not guaranteed.