

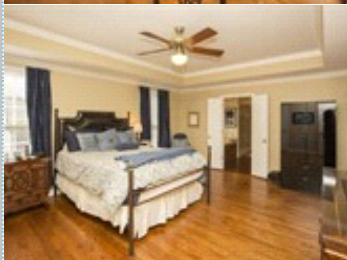

# FOR SALE

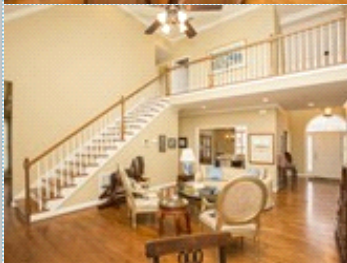
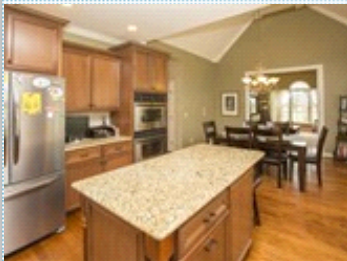

## Gorgeous-Whittington Creek w/Private, Fenced Yard!

Volume Ceilings, HW Floors, Master on Main!

8936 Isherwood Lane , Knoxville TN 37922

MLS:992014    PRICE:\$525,000.00

Bedrooms: 4  
Full Baths: 3  
Half Baths: 1  
Lot Size: .35 Acre  
Sqft: 3,545

Subdivision: Whittington Creek  
Year Built: 1996  
HOA: 75  
Parking: 3 Cars  
Floors: 2

### PROPERTY FEATURES:

- ❑ Fireplace
- ❑ Hardwood floor
- ❑ Office/Den
- ❑ Granite countertop
- ❑ High/Vaulted ceiling
- ❑ Family room
- ❑ Dining room
- ❑ Stainless steel appliances
- ❑ Walk-in closet
- ❑ Bonus/Rec room
- ❑ Breakfast nook
- ❑ Balcony, Deck, or Patio

### PROPERTY DESCRIPTION:

Affordable Luxury in Whittington Creek! Hardwoods & Volume Ceilings through Main! Master, Office & Keeping Room on Main! Spa-like Master Bath! Gorgeous Kitchen w/new SS DW & Microwave, Double Convection Ovens, Gas Cooktop, & Baker's Island; overlooks Breakfast & Keeping Rooms & the Yard! Screen Porch, Patio & Fenced, Level, Private Lot! Rare Find!

[VIEW PDF](#)

[SEND TO CLIENTS](#)



**Darlene Stoll**  
Crye-Leike Realtors  
Phone: 865.458.3000  
Mobile: 865.223.9077  
[darlene.stoll@crye-leike.com](mailto:darlene.stoll@crye-leike.com)

**CRYE-LEIKE,**  
REALTORS®



All information deemed reliable but not guaranteed.