

PROPERTY WITH ACREAGE

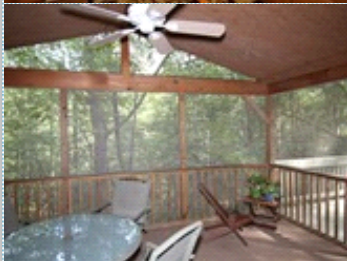
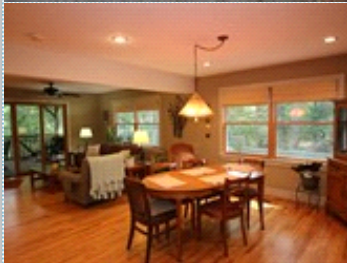
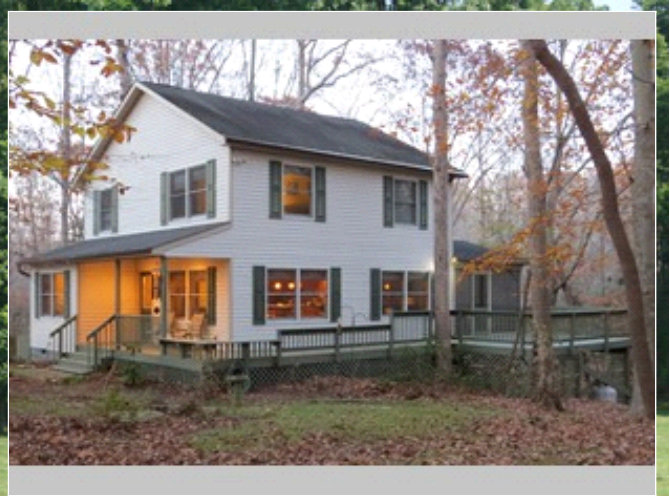

Calling All Car Enthusiasts

Mountain Like Private Setting close to Town

10482 Shelby Lane , Gloucester VA 23061

MLS:1633962 PRICE:\$375,000.00

Bedrooms: 3
Year Built: 2002
Lot Size: 7.11 acres
Sqft: 3162

Full Baths: 2
Half Baths: 1
Parking: 5 Cars
Floors: 3

PROPERTY FEATURES:

- ❑ Central A/C
- ❑ Tile floor
- ❑ Bonus/Rec room
- ❑ Dishwasher
- ❑ Basement
- ❑ Yard
- ❑ Central heat
- ❑ Family room
- ❑ Office/Den
- ❑ Refrigerator
- ❑ Laundry area - inside
- ❑ Hardwood floor
- ❑ Living room
- ❑ Dining room
- ❑ Stove/Oven
- ❑ Balcony, Deck, or Patio

OTHER FEATURES:

- ❑ 5 car Garage with Workshop

PROPERTY DESCRIPTION:

Private retreat located on 7.11 acres of hardwoods. Single owner custom home features hardwood floors, large kitchen with open floor plan, spacious windows, extra room, study, laundry room, finished lower level-FR & craft room, wrap around deck, screened porch. 2000 sq.ft of garages and workshop areas-1 attached garages-1 has HVAC. Close to town.

[FIND MORE](#)

[VIEW MAP](#)

[VIEW PDF](#)

[SEND TO CLIENTS](#)



Debbie Martin
Virginia Country Real Estate, Inc .
Phone: 757.876.2314
[Email Me](#)



All information deemed reliable but not guaranteed.