



## Terrific Plan-Move In Ready-1st Floor Master Suite

Custom Home on 3/4 acre lot

1308 Rhea Drive  
Garner NC 27529

MLS:2110047

PRICE:\$349,900.00

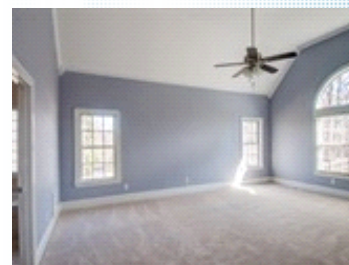

Bedrooms: 4  
Full Baths: 3  
Half Baths: 1  
Parking: 2 Cars  
Floors: 2

Subdivision: Turner Farms  
Year Built: 2001  
Lot Size: 31363  
Sqft: 3411

### PROPERTY FEATURES:

- Central A/C
- High/Vaulted ceiling
- Tile floor
- Bonus/Rec room
- Breakfast nook
- Stove/Oven
- Laundry area - inside
- Jacuzzi/Whirlpool
- Central heat
- Walk-in closet
- Family room
- Office/Den
- Dishwasher
- Microwave
- Balcony, Deck, or Patio
- Fireplace
- Hardwood floor
- Living room
- Dining room
- Refrigerator
- Granite countertop
- Yard

### OTHER FEATURES:

- Walk In Crawl
- Fenced Yard

### PROPERTY DESCRIPTION:

Stunning Custom Home w front porch. Private lot w Fenced Backyard. Terrific Plan w luxury 1st Flr Master Suite w Vault Ceiling. 2 Sty Foyer & Family Rm. Living Rm/Study. Formal Dining. Kit/Brkfst Rm w granite counter. Spacious secondary Bdrms.Bonus/4th BR, Loft/Study. New Deck.Crawl. Refinished Hdws. New Ext/Int Paint & Carpet.N'Hood Pool& Tennis.

[FIND MORE](#) [VIEW MAP](#) [VIEW PDF](#) [SEND TO CLIENTS](#) [VIRTUAL TOUR](#)