

4,022 sf / 1st Flr Master / 3 Full BA / 4 Add'l BR

Casual Elegance & Comfort in Your Dream Home!

4750 House Finch Ct , Providence Forge VA 23140

MLS:1622145 PRICE:\$111.86/SF

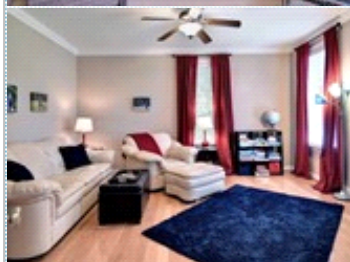
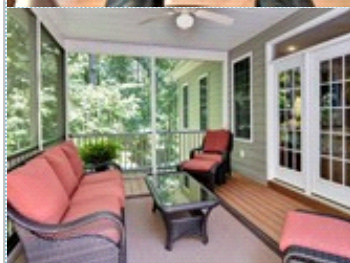
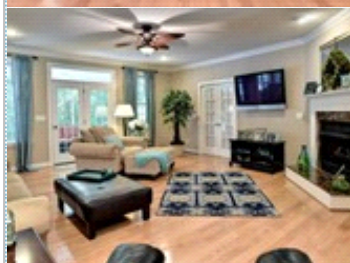

Bedrooms: 5
Full Baths: 3
HOA: \$610/yr
Parking: 5 Cars
Floors: 2

Subdivision: Brickshire
Year Built: 2007
Lot Size: .5ac
Sqft: 4,022

PROPERTY FEATURES:

- Central A/C
- Walk-in closet
- Family room
- Office/Den
- Dishwasher
- Microwave
- Attic
- Laundry area - inside
- Central heat
- Hardwood floor
- Living room
- Dining room
- Refrigerator
- Granite countertop
- Washer
- Balcony, Deck, or Patio
- Fireplace
- Tile floor
- Bonus/Rec room
- Breakfast nook
- Stove/Oven
- Stainless steel appliances
- Dryer
- Yard

OTHER FEATURES:

- Screened-In Porch
- Gas FP
- Granite Counter Tops
- 1st Floor MBR suite
- Hardwood Floors
- An add'l 1,500 sf Unfinished
- 2nd BR on 1st Flr
- SS Appliances
- Meticulously Clean

PROPERTY DESCRIPTION:

Wooded Backyd provides Shade to enjoy drinks w/friends on your screened-in porch or a BBQ on the deck! The Lg Front Yd Opens up to a private Cul-de-Sac for room to play, parties & get togethers! Brickshire offers Outdoor Living: Golf, Pool, Walking & Bike Trails! Easy Commute to Richmond or Williamsburg & return to Home Retreat of Style & Comfort!

[FIND MORE](#)

[VIEW PDF](#)

[SEND TO CLIENTS](#)

[VIRTUAL TOUR](#)



Carrie Padula
Coldwell Banker Traditions
Phone: 757.773.7897
carrie@cbwilliamsburg.com

