

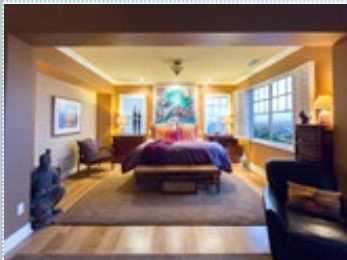

Signal Hill Over Looking the City

2380 Stanley , Signall Hill CA 90755

PRICE: \$1,068,000.00



Bedrooms: 4
Year Built: 2002
Sqft: 3446

Full Baths: 4
Lot Size: 6987

PROPERTY FEATURES:

- Fireplace
- Family room
- Refrigerator
- Washer
- Hardwood floor
- Dining room
- Stove/Oven
- Dryer
- Tile floor
- Dishwasher
- Granite countertop
- Balcony, Deck, or Patio

OTHER FEATURES:

- "Top of the Hill" Location
- Gated Community: Promontory
- Cherry Cabinets
- Crown Molding and Baseboards
- Large Balcony
- Plenty of Storage
- Eco-Friendly
- Promontory Amenities
- Large Master Suite
- Top-Quality Upgrades
- Upgraded Gourmet Kitchen
- Hardwood and Travertine
- Private Bathroom per Bedroom
- 2 Car Garage
- Surrounded by Walking Trails
- Breath Taking View
- Landscaped
- Custom High Ceilings
- Plantation Shutters
- Laundry Room
- Dual Heating and Air
- Award Winning Schools

PROPERTY DESCRIPTION:

Prestige and luxury await in this "top of the hill" 4-bedroom 4-bath home with superlative views. This property is situated in a highly desirable gated community of Promontory in historic Signal Hill, fitted with top-quality upgrades and ready for entertaining. A beautifully landscaped entrance is a tranquil starting place for peace and relaxation.

[VIEW PDF](#)

[SEND TO CLIENTS](#)



Leslie Stonick
Compass
Phone: 562.818.5763
Mobile: 562.818.5763
BRE#: 01363678
LESLIE@LESISMOR.COM

