

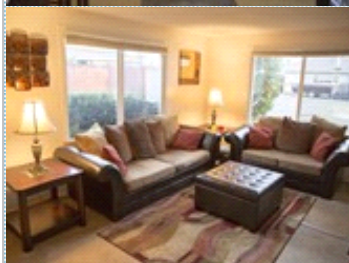

Rambler on Huge Lot!

22323 44th Ave W , Mountlake Terrace WA 98043

MLS:1065384 PRICE:\$330,000.00

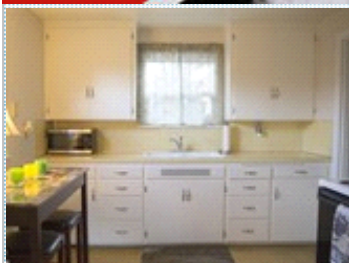

Bedrooms: 2
Year Built: 1950
Parking: 1 Car

Full Baths: 1
Lot Size: 11761
Sqft: 768

PROPERTY FEATURES:

- | | | |
|----------------|-------------------------|---------------------------|
| ❑ Central heat | ❑ Family room | ❑ Refrigerator |
| ❑ Stove/Oven | ❑ Microwave | ❑ Washer |
| ❑ Dryer | ❑ Laundry area - inside | ❑ Balcony, Deck, or Patio |
| ❑ Yard | | |

PROPERTY DESCRIPTION:

Wonderful rambler located on a great flag lot. Two bedrooms, one bath, family room with picture windows for added natural light. Utility/mud room with washer and dryer. Detached garage. Kitchen with newer cabinets and pulls. Yard is fenced making this ideal for pets and fun entertaining. Property is level with tons of room for RV/Boat parking.



[VIEW MAP](#)

[VIEW PDF](#)

[SEND TO CLIENTS](#)

[VIRTUAL TOUR](#)

Cindy Coakley
Windermere Real Estate Eas
Phone: 425.802.2777
cindycoakley@windermere.com



All information deemed reliable but not guaranteed.