

Broker's Open House, Tuesday, 1/31 from 12-2pm!

Gift Card Giveaway-Don't Forget your Business Card

358 Deer Drive , Langhorne PA 19047

MLS: 6919148 PRICE: \$508,000.00

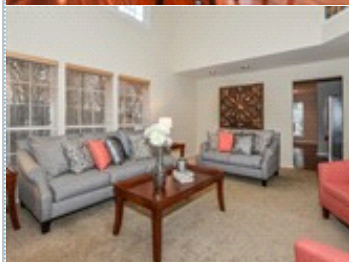
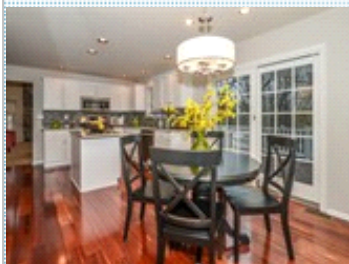

Bedrooms: 4
Full Baths: 3
Half Baths: 1
Sqft: 2801

Subdivision: Idlewood
Year Built: 1994
Lot Size: 10872

PROPERTY FEATURES:

- ❑ Central A/C
- ❑ High/Vaulted ceiling
- ❑ Family room
- ❑ Breakfast nook
- ❑ Stove/Oven
- ❑ Stainless steel appliances
- ❑ Dryer
- ❑ Yard
- ❑ Central heat
- ❑ Walk-in closet
- ❑ Living room
- ❑ Dishwasher
- ❑ Microwave
- ❑ Basement
- ❑ Laundry area - inside
- ❑ Fireplace
- ❑ Hardwood floor
- ❑ Dining room
- ❑ Refrigerator
- ❑ Granite countertop
- ❑ Washer
- ❑ Balcony, Deck, or Patio

OTHER FEATURES:

- ❑ Cathedral Ceiling
- ❑ Two Car Garage
- ❑ Fresh Paint

PROPERTY DESCRIPTION:

Restaurant Gift Card Drawing! Come check out this beautiful home, located on a wooded lot offering many amazing features! Completely updated kitchen, 2 story family room w/ floor to ceiling stone fireplace, finished walk-out basement w/ full bath & kitchenette, deck & covered patio! Bring your business card! Hope to see you there :)

[VIEW PDF](#)

[SEND TO CLIENTS](#)

[VIRTUAL TOUR](#)



Linda Ventola
RE/MAX Properties, Ltd
Phone: 215.579.3236
Mobile: 215.801.0067
Fax: 215.579.8463
linda@lindaventola.com



All information deemed reliable but not guaranteed.