



AGENT OPEN 12/27 11-1

Lunch Provided by Community 1st National Bank

5538 ABERDEEN , Fairway KS 66205

MLS:2023946 PRICE:\$489,900.00

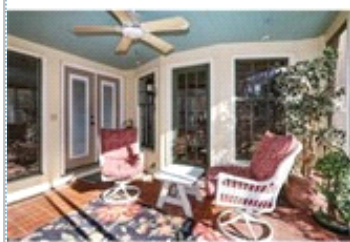
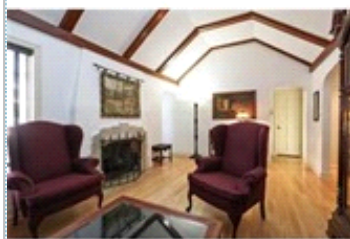

Bedrooms: 3

Full Baths: 3

PROPERTY FEATURES:

- | | | |
|-------------------------|------------------------------|------------------|
| ✚ Central A/C | ✚ Central heat | ✚ Fireplace |
| ✚ High/Vaulted ceiling | ✚ Walk-in closet | ✚ Hardwood floor |
| ✚ Family room | ✚ Living room | ✚ Dining room |
| ✚ Dishwasher | ✚ Refrigerator | ✚ Stove/Oven |
| ✚ Microwave | ✚ Stainless steel appliances | ✚ Basement |
| ✚ Laundry area - inside | ✚ Balcony, Deck, or Patio | ✚ Yard |

PROPERTY DESCRIPTION:

Amazing English Tudor in the "Golden Triangle". A Living room with beautiful vaulted ceiling and a fireplace. Gorgeous completely remodeled kitchen w/ large island, SS appliances, lots of counter/cabinet space, open to fabulous family room with vaulted beam ceiling, fireplace and built-ins. French doors off kitchen/family to private screen porch.

[VIEW MAP](#)

[VIEW PDF](#)

[SEND TO CLIENTS](#)

Lorie Wilson
Reece and Nichols
Phone: 913.941.4669
Mobile: 816.805.2588
loriew@reeceandnichols.com



All information deemed reliable but not guaranteed.