

## Private and Quiet

3 Bedrooms 2.5 Baths

3515 Scenic Drive SE , Auburn WA 98092

MLS: 1023580

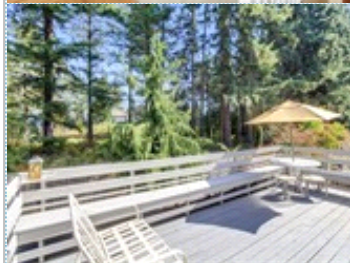
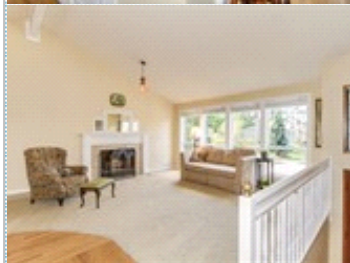
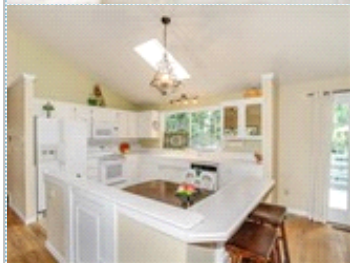
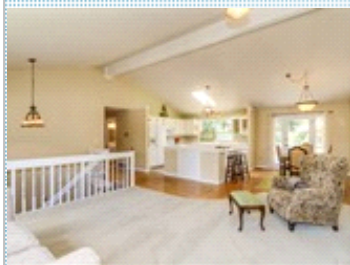

Bedrooms: 3  
Year Built: 1980  
Lot Size: 7884  
Sqft: 1950

Full Baths: 2  
Half Baths: 1  
Parking: 2 Cars  
Floors: 2

### PROPERTY FEATURES:

- ❑ Central heat
- ❑ Walk-in closet
- ❑ Living room
- ❑ Dishwasher
- ❑ Microwave
- ❑ Dryer
- ❑ Yard
- ❑ Fireplace
- ❑ Hardwood floor
- ❑ Dining room
- ❑ Refrigerator
- ❑ Basement
- ❑ Laundry area - inside
- ❑ High/Vaulted ceiling
- ❑ Family room
- ❑ Breakfast nook
- ❑ Stove/Oven
- ❑ Washer
- ❑ Balcony, Deck, or Patio

### OTHER FEATURES:

- ❑ RV/Boat Parking

### PROPERTY DESCRIPTION:

Your Buyers are sure to love this move-in-ready home with a new roof, vaulted ceilings, open concept living room, dining room, large deck off of the dining room overlooking private backyard & green belt. Lower level has a large family room w/2nd fireplace, 1/2 bath & laundry room. Fully fenced private back yard backs to open area.

[VIEW MAP](#)

[VIEW PDF](#)

[SEND TO CLIENTS](#)



**Mary Saucier**  
Berkshire Hathaway  
HomeServices Real Estate  
Phone: 206.947.0239  
Fax: 253.480.3436  
[mary@marysaucier.com](mailto:mary@marysaucier.com)  
[marysaucier.com](http://marysaucier.com)



**BERKSHIRE  
HATHAWAY**  
HomeServices

Northwest Real Estate



All information deemed reliable but not guaranteed.