



Beautifully Maintained Vinyl 2-story Transitional

\$5,000 Buyer Incentive

14200 Whirlaway Turn , Midlothian VA 23112

MLS:1804464 PRICE:\$225,000.00

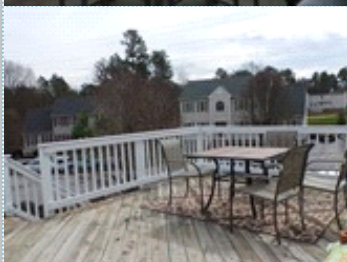
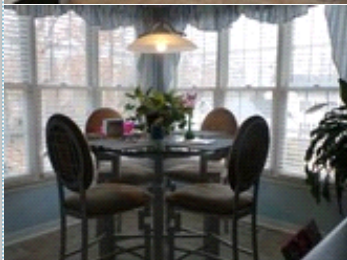

Bedrooms: 3
Full Baths: 2
Half Baths: 1
Floors: 2

Subdivision: Triple Crown
Year Built: 1995
Sqft: 1744

PROPERTY FEATURES:

- ❑ Fireplace
- ❑ Walk-in closet
- ❑ Dining room
- ❑ Breakfast nook
- ❑ Dishwasher
- ❑ Stove/Oven
- ❑ Microwave
- ❑ Balcony, Deck, or Patio
- ❑ Yard

OTHER FEATURES:

- ❑ Welcoming Foyer
- ❑ New Kitchen floor
- ❑ New Upstairs Carpet
- ❑ Rear Stairs
- ❑ Ceiling Fans
- ❑ Detached Workshop
- ❑ Rear Deck
- ❑ Corner Lot
- ❑ Fenced Rear Yard

PROPERTY DESCRIPTION:

Located in Triple Crown, this lovely Transitional offers great space for family living and formal entertaining. Formal Dining Room in addition to light and bright eat-in area in Kitchen with lots of windows. Large detached workshop w/double doors, electricity and pull-down attic.

[VIEW PDF](#)

[SEND TO CLIENTS](#)



Emmett Smith
RE/MAX Commonwealth
Phone: 804.320.2020
Fax: 804.423.2393
RichmondHomes@verizon.net
[My Website](#)



All information deemed reliable but not guaranteed.