

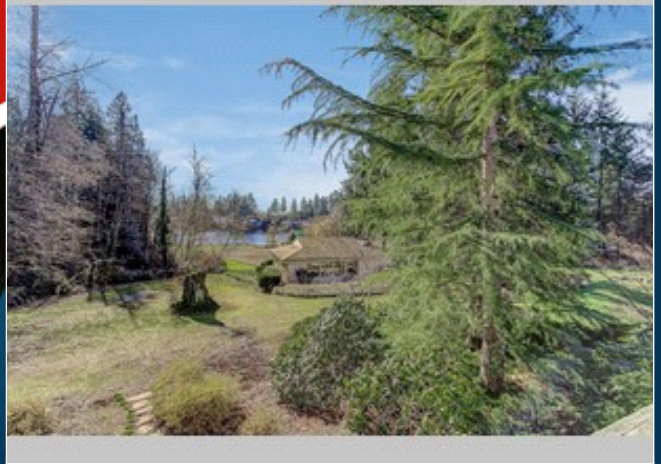

OPEN HOUSE



Lake Meridian gem with main floor living!

Feb 24th 11-2pm

13721 SE 259th St , Kent WA 98042

MLS:1238635 PRICE:\$375,000.00

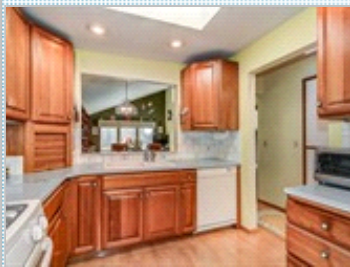

Bedrooms: 3
Full Baths: 2
HOA: 350
Sqft: 2355

Subdivision: Lake Meridian Village
Year Built: 1979
Parking: 4 Cars
Floors: 2

PROPERTY FEATURES:

- ❑ Central heat
- ❑ Hardwood floor
- ❑ Living room
- ❑ Dining room
- ❑ Refrigerator
- ❑ Basement
- ❑ Laundry area - garage
- ❑ Jacuzzi/Whirlpool
- ❑ Fireplace
- ❑ Tile floor
- ❑ Bonus/Rec room
- ❑ Breakfast nook
- ❑ Stove/Oven
- ❑ Washer
- ❑ Balcony, Deck, or Patio
- ❑ High/Vaulted ceiling
- ❑ Family room
- ❑ Office/Den
- ❑ Dishwasher
- ❑ Microwave
- ❑ Dryer
- ❑ Yard

OTHER FEATURES:

- ❑ Lake View



PROPERTY DESCRIPTION:

Lakefront townhouse in lovely Lake Meridian Village. Updates include new custom kitchen and baths, upgraded windows and doors. Gas cooking, water heater, dryer and fireplace. Home is light and bright with lots of windows and 7 skylights 4 of which open. Full basement has wood burning fireplace and 4th bonus room as well as large rec space & storage

[VIEW MAP](#)

[VIEW PDF](#)

[SEND TO CLIENTS](#)

[VIRTUAL TOUR](#)



Emily Royce
Berkshire Hathaway
HomeServices
Phone: 253.219.0244
emilyroyce@bhhsnwre.com



All information deemed reliable but not guaranteed.