

Open House Sun Jan 21 from 1-3pm

\$2000 Buyer Agent Bonus, Bucks County PA

1537 Quarry Road , Yardley PA 19067

MLS:7021869 PRICE:\$539,000.00

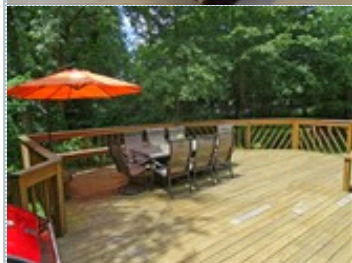
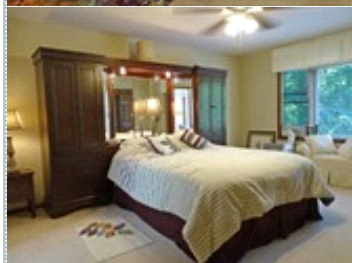
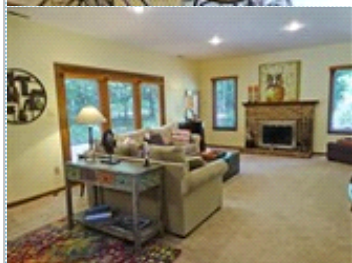

Bedrooms: 4
Full Baths: 2
Lot Size: 1.03 acre
Sqft: 3192

Subdivision: Pebble Creek
Half Baths: 1
Parking: 4 Cars
Floors: 2

PROPERTY FEATURES:

- ❑ Central A/C
- ❑ Hardwood floor
- ❑ Living room
- ❑ Refrigerator
- ❑ Stainless steel appliances
- ❑ Laundry area - inside
- ❑ Fireplace
- ❑ Tile floor
- ❑ Dining room
- ❑ Microwave
- ❑ Washer
- ❑ Yard
- ❑ Walk-in closet
- ❑ Family room
- ❑ Dishwasher
- ❑ Granite countertop
- ❑ Dryer

OTHER FEATURES:

- ❑ Central Vacuum
- ❑ 2-car garage
- ❑ Double Ovens
- ❑ Large Deck
- ❑ Huge, Finished Basement
- ❑ New Heat Pump

PROPERTY DESCRIPTION:

Grand 2 story foyer-majestic staircase-hardwood floors-Updated White Kitchen-Large breakfast area-Sunken Family Room-Brick Wood Burning Fireplace-Separate LR & Formal DR-updated half bath-mudroom/laundry room-master BR-master BA-3 more BRs-2-car attached Garage-finished basement-huge wood deck-large side patio-Lower Makefield Township-Pennsbury SD.

[VIEW PDF](#)

[SEND TO CLIENTS](#)



Donna M Palmer
Keller Williams Real Estate
Phone: 215.757.6100 Ext.246
Mobile: 267.240.5107
Fax: 215.702.0200
dmpalmer1@comcast.net
[My Website](#)

kw
KELLERWILLIAMS.
REAL ESTATE



All information deemed reliable but not guaranteed.