

4 BRs, 2.5 Baths, Fenced Yard w/Patio

OPEN HOUSE SUNDAY 1/14/18 from 1-3PM

17 Pebble Drive , Holland PA 18966

MLS: 7111945 PRICE: \$329,900.00

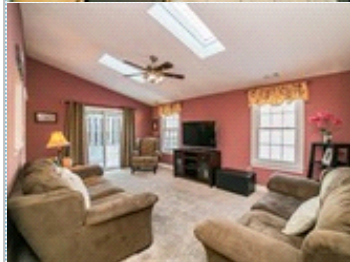
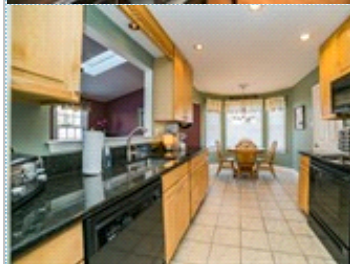
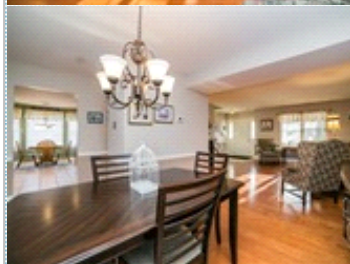

Bedrooms: 4
Full Baths: 2
Half Baths: 1
Lot Size: 46' x 118'
Sqft: 2,068

Subdivision: 100 Acre Woods
Year Built: 1985
HOA: No
Parking: 2 Cars
Floors: 2

PROPERTY FEATURES:

- ❑ Central A/C
- ❑ Hardwood floor
- ❑ Dining room
- ❑ Refrigerator
- ❑ Granite countertop
- ❑ Dryer
- ❑ Central heat
- ❑ Tile floor
- ❑ Breakfast nook
- ❑ Stove/Oven
- ❑ Attic
- ❑ Laundry area - inside
- ❑ High/Vaulted ceiling
- ❑ Family room
- ❑ Dishwasher
- ❑ Microwave
- ❑ Washer
- ❑ Yard

OTHER FEATURES:

- ❑ Fenced rear yard
- ❑ Pull-down stairs to attic
- ❑ Clean!!!
- ❑ New Driveway 2016
- ❑ Large paver patio
- ❑ Cul-de-sac Lot
- ❑ Nicely updated
- ❑ Council Rock Schools
- ❑ Shed
- ❑ Cozy front porch
- ❑ Newer HVAC 2014
- ❑ Convenient locaion

PROPERTY DESCRIPTION:

This spacious 4 BR, 2.5 Bath Twin situated on a quiet cul-de-sac with a large fenced back yard & patio feels like a single home!!! Located in Council Rock South Schools - this charming, well-maintained home is an outstanding value. Newer wood floors, remodeled kitchen, family room with skylights, attached garage, front porch and ideal location!

[VIEW MAP](#)

[VIEW PDF](#)

[SEND TO CLIENTS](#)

[VIRTUAL TOUR](#)



John & Jayne Ortendahl
RE/MAX Properties, Ltd.
Phone: 215.968.7445
Mobile: 215.208.0828
jayne@jayneortendahl.com



All information deemed reliable but not guaranteed.