

OPEN HOUSE

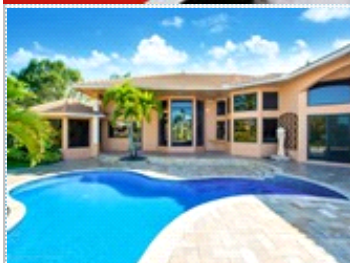

Westridge of Davie Open House 12/9/17 11am-2pm

2325 SW 105th Terrace Davie, FL



2325 SW 105th Terrace
Davie FL 33324

PRICE: \$1,419,999.00

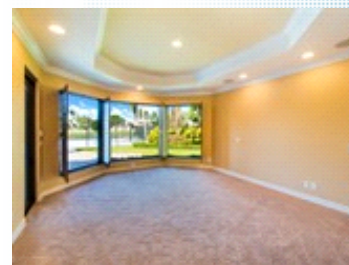
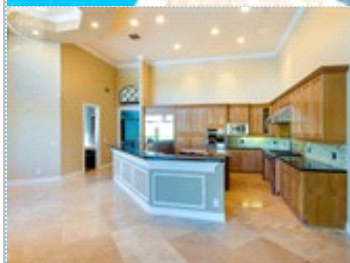

Bedrooms: 6
Full Baths: 5
Half Baths: 1
Lot Size: 36561
Sqft: 5815

Subdivision: Westridge
Year Built: 2001
HOA: 300
Parking: 3 Cars
Floors: 2

PROPERTY FEATURES:

- ❑ Central A/C
- ❑ Walk-in closet
- ❑ Family room
- ❑ Dining room
- ❑ Refrigerator
- ❑ Stainless steel appliances
- ❑ Dryer
- ❑ Swimming pool
- ❑ Central heat
- ❑ Hardwood floor
- ❑ Living room
- ❑ Breakfast nook
- ❑ Stove/Oven
- ❑ Attic
- ❑ Laundry area - inside
- ❑ Jacuzzi/Whirlpool
- ❑ High/Vaulted ceiling
- ❑ Tile floor
- ❑ Office/Den
- ❑ Dishwasher
- ❑ Microwave
- ❑ Washer
- ❑ Yard

OTHER FEATURES:

- ❑ Tennis/Basketball Court
- ❑ Viking Outdoor Kitchen
- ❑ Boat friendly waterway

PROPERTY DESCRIPTION:

SIMPLY STUNNING MINI MANSION IN WESTRIDGE ON THE MOST PICTURE PERFECT WATERFRONT LOT IN THE COMMUNITY. OPEN THE BRAND NEW DESIGNER IMPACT WINDOWS AND BE GREATED BY OPEN VIEW OF BLUE MOSAIC POOL, SPORT COURT AND WIDE WATERWAY. FORGET ABOUT GRANITE AND QUARTZ, WE HAVE 2.5" ONYX KITCHEN COUNTERS WITH RE-DESIGNED WALK THRU KITCHEN. ALL KITCHEN AID APPLIANCES FOR THE CHEF IN YOU. BRAND NEW IMPACT WINDOWS

[VIEW MAP](#)

[VIEW PDF](#)

[SEND TO CLIENTS](#)

[VIRTUAL TOUR](#)