

OPEN Sat 12-2pm - Pebble Creek 4 Bed, 6 garage

Beautifully maintained - Move In Ready

11960 Canyon Dawn , Spanish Springs West NV 89441

MLS: 170011808 PRICE: \$585,000.00



Bedrooms: 4
Full Baths: 3
Lot Size: 39639
Sqft: 3023

Subdivision: Pebble Creek
Year Built: 2005
Parking: 6 Cars
Floors: 1

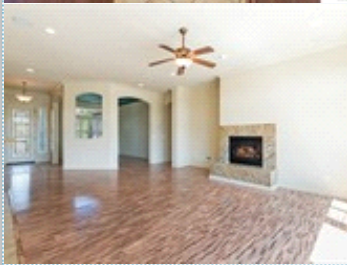

PROPERTY FEATURES:

- Central A/C
- High/Vaulted ceiling
- Tile floor
- Dining room
- Stove/Oven
- Attic
- Yard
- Central heat
- Walk-in closet
- Family room
- Breakfast nook
- Microwave
- Laundry area - inside
- Fireplace
- Hardwood floor
- Living room
- Dishwasher
- Granite countertop
- Balcony, Deck, or Patio



OTHER FEATURES:

- 6 car garage, att & detached



PROPERTY DESCRIPTION:

Fabulous Home in Pebble Creek. Four bedrooms 3 full baths 6 car garage. 3 car attached and 3 car detached. Gourmet kitchen with granite counter tops, under counter lighting, double ovens and center island plus a breakfast bar. Formal living room and dining room. Fireplace in family room. Surround sound in family room and master bedroom. Plantation shutters in Formal living and dining room and master bedroom. Crown molding in living room, dining and family room. Ceiling fans in all bedrooms. Large master bedroom with fireplace, large walk in closet with dual vanity, shower stall and jetted tub. Storm doors on all exterior doors. Laundry room has pull down ladder to access the furnace. Backyard has a beautiful fountain, a stamped concrete patio and paver walkways. Vinyl fencing in backyard.

[VIEW MAP](#)

[VIEW PDF](#)

[SEND TO CLIENTS](#)

[VIRTUAL TOUR](#)