

Large expanded home w/finished LL - Reduced by 10K

Open Sunday, September 10th 1 p.m. - 4 p.m.

4301 SE Seattle Slew Dr. , Lees Summit MO 64082

MLS:2060234 PRICE:\$389,000.00

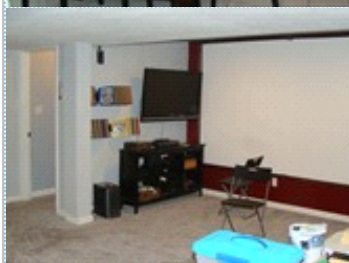
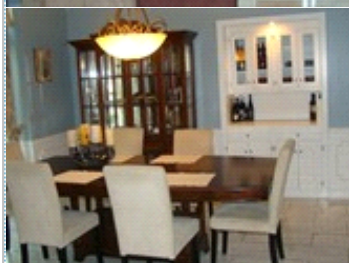
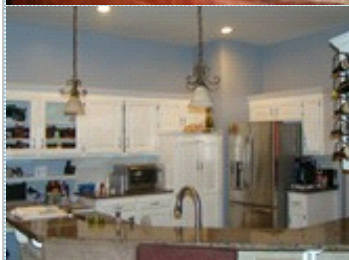
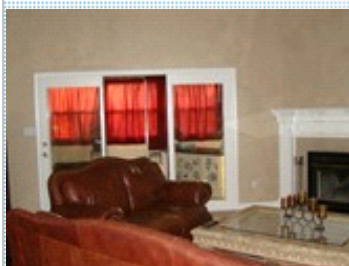

Bedrooms: 6
Full Baths: 4
Half Baths: 1
Parking: 2 Cars
Floors: 2

Subdivision: Saddlebrook
Year Built: 1994
Lot Size: 10625
Sqft: 3268

PROPERTY FEATURES:

- ❑ Central A/C
- ❑ High/Vaulted ceiling
- ❑ Family room
- ❑ Office/Den
- ❑ Refrigerator
- ❑ Basement
- ❑ Yard
- ❑ Central heat
- ❑ Walk-in closet
- ❑ Living room
- ❑ Dining room
- ❑ Stove/Oven
- ❑ Laundry area - inside
- ❑ Jacuzzi/Whirlpool
- ❑ Fireplace
- ❑ Tile floor
- ❑ Bonus/Rec room
- ❑ Dishwasher
- ❑ Granite countertop
- ❑ Balcony, Deck, or Patio

OTHER FEATURES:

- ❑ Family Room w/Projector
- ❑ Loft Area for Office/Den
- ❑ Security Cameras
- ❑ All Season Sun Room
- ❑ Sprinkler System
- ❑ Cedar Closet
- ❑ 98% High Efficient Furnance
- ❑ Wood Floors
- ❑ Corner Lot

PROPERTY DESCRIPTION:

Very large & updated home. The 3 bedrooms in the basement are non-conforming. Large tool room & tons of storage. Basement access from the garage as well. New deck & patio w/hot tub as well as some new landscaping. Wonderful all season sun room over looks the deck & opens up into the living room for additional living space.

[VIEW MAP](#)

[VIEW PDF](#)

[SEND TO CLIENTS](#)



Mark Streeter
Century 21 All-Pro
Phone: 816.590.9273
mstreeter12@comcast.net

