

AGENT LUNCHEON

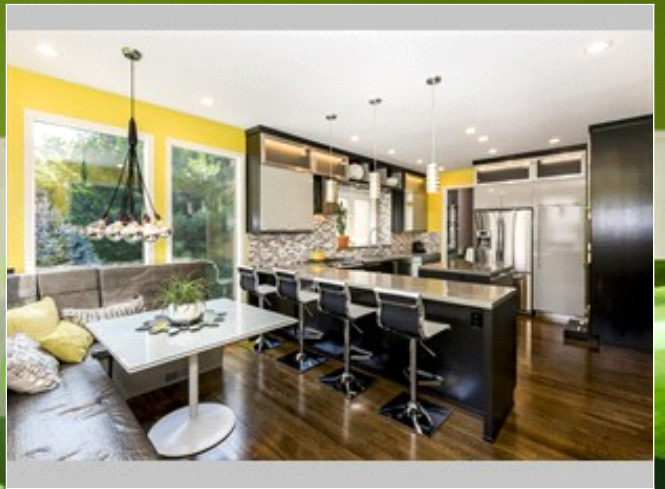

Designer home in Lexington Park

8316 W 123rd Street , Overland Park KS 66213

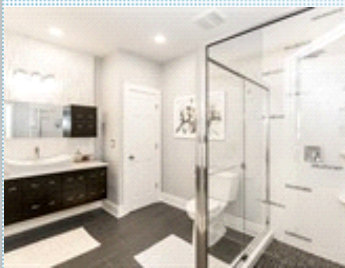

MLS: 2066367

PRICE: \$375,314.00

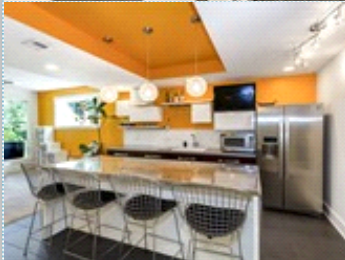
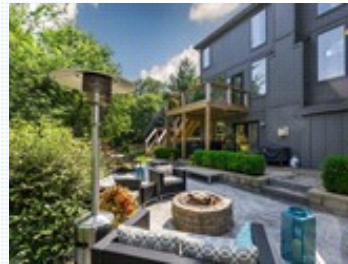

Bedrooms: 5
Full Baths: 3
Half Baths: 1
Lot Size: 13,404
Floors: 3

Subdivision: Lexington Park
Year Built: 1995
HOA: \$285
Parking: 2 Cars

PROPERTY FEATURES:

- Central A/C
- High/Vaulted ceiling
- Tile floor
- Bonus/Rec room
- Dishwasher
- Microwave
- Basement
- Laundry area - inside
- Jacuzzi/Whirlpool
- Central heat
- Walk-in closet
- Family room
- Dining room
- Refrigerator
- Stainless steel appliances
- Washer
- Balcony, Deck, or Patio
- Fireplace
- Hardwood floor
- Living room
- Breakfast nook
- Stove/Oven
- Attic
- Dryer
- Yard

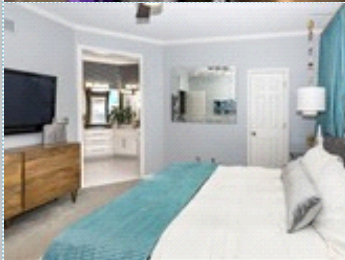
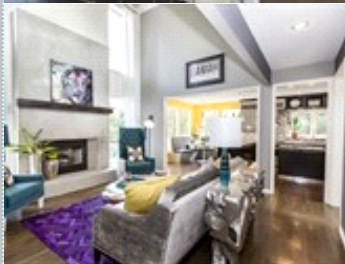

PROPERTY DESCRIPTION:

Wow, after wow, after wow! This home has custom, top-end designer finishes from top to bottom. New kitchens, bathrooms, finished basement, stamped patio, firepit, deck, fireplace, windows. Refinished floors, new carpet. Open floor plan and soaring ceilings with main floor master and laundry. A truly must-see to appreciate all of the work!

[VIEW MAP](#)

[VIEW PDF](#)

[SEND TO CLIENTS](#)



Russell Capps
Keller Williams Realty Partners,
Inc.
Phone: 816.503.1498
russellcapps@kw.com

