

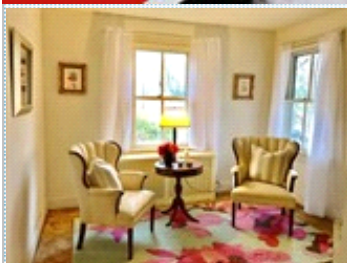

Open House, Sunday 8/27 1-4pm



4601 Waverly Ave.  
Garrett Park MD 20896

MLS:MC9848850

PRICE:\$549,900.00



Bedrooms: 2  
Full Baths: 1  
Lot Size: .18

Subdivision: Garrett Park  
Year Built: 1923

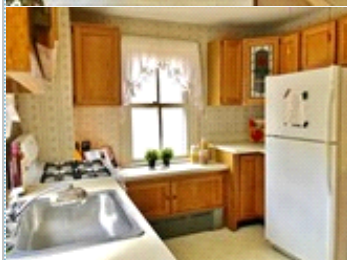

**PROPERTY FEATURES:**

- |                         |                |                  |
|-------------------------|----------------|------------------|
| ☑ Central A/C           | ☑ Central heat | ☑ Hardwood floor |
| ☑ Living room           | ☑ Dishwasher   | ☑ Refrigerator   |
| ☑ Stove/Oven            | ☑ Washer       | ☑ Dryer          |
| ☑ Laundry area - inside | ☑ Yard         |                  |

**PROPERTY DESCRIPTION:**

Charming and quaint Bungalow retreat situated on a prime corner lot. Great starter home in the highly sought after neighborhood of Garrett Park! Front porch, rear patio, extended driveway, with new stove and furnace. Close to 495 and 270, Grosvenor Metro, MARC Train, post office, restaurant, Strathmore Music Center and parks!

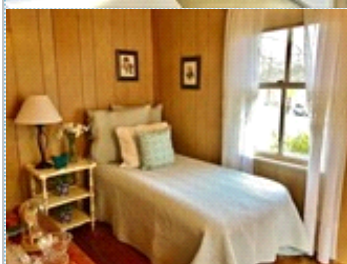

[VIEW PDF](#)

[SEND TO CLIENTS](#)



**Jeannie Nguyen**  
CENTURY 21 TRADEMARK  
REALTY  
Phone: 301.230.2300  
Mobile: 301.806.4858  
Fax: 301.230.2660  
[jeannie.realtor@gmail.com](mailto:jeannie.realtor@gmail.com)

**Century 21**  
Trademark Realty



All information deemed reliable but not guaranteed.