

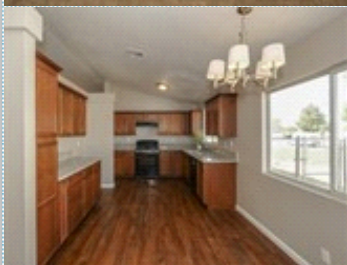

Beautiful Move-In Ready Rosamond Home

3943 Parkridge Ave , Rosamond CA 93560

MLS:17006361 PRICE:\$274,990.00/SF



Bedrooms: 4
Year Built: 1994
Sqft: 1890

Full Baths: 2
Lot Size: 6534

PROPERTY FEATURES:

- ❑ Central A/C
- ❑ High/Vaulted ceiling
- ❑ Family room
- ❑ Stove/Oven
- ❑ Balcony, Deck, or Patio
- ❑ Central heat
- ❑ Walk-in closet
- ❑ Living room
- ❑ Granite countertop
- ❑ Yard
- ❑ Fireplace
- ❑ Tile floor
- ❑ Dishwasher
- ❑ Laundry area - garage

PROPERTY DESCRIPTION:

paved walkway to your custom red door; Kitchen opens into family room which features sandalwood carpet, tiled gas fireplace with storage shelving, custom bookcase, and sliding glass store that leads to cemented covered patio. Open-Concept kitchen.

[VIEW PDF](#)

[SEND TO CLIENTS](#)

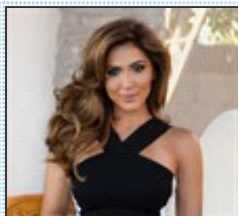

Esperanza Marroquin
Marro Properties
Phone: 661.951.7877
Mobile: 661.733.6893
Fax: 661.728.5128
BRE#: 01385504
esperanza@marroproperties.com

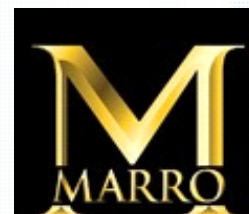

All information deemed reliable but not guaranteed.