

Best Value on the Eastside

1,826 sq ft of gorgeous condo

1522 N Prospect Ave #503 , Milwaukee WI 53202

PRICE: \$364,900.00

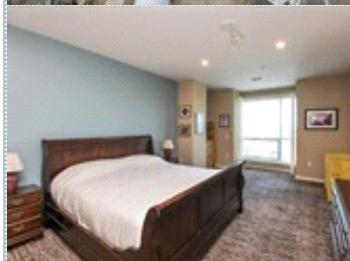
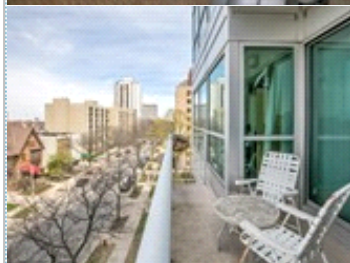
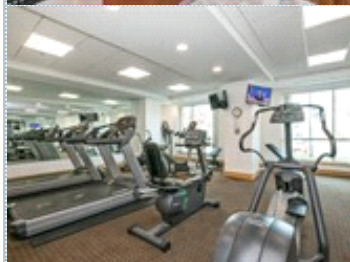
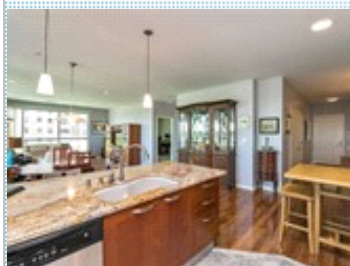

Bedrooms: 2
Full Baths: 2
HOA: 705.00
Sqft: 1,826

Subdivision: 1522 on the Lake
Year Built: 2003
Parking: 1 Car

PROPERTY FEATURES:

- Central A/C
- Walk-in closet
- Living room
- Dishwasher
- Microwave
- Washer
- Balcony, Deck, or Patio
- Central heat
- Hardwood floor
- Dining room
- Refrigerator
- Granite countertop
- Dryer
- High/Vaulted ceiling
- Tile floor
- Breakfast nook
- Stove/Oven
- Stainless steel appliances
- Laundry area - inside

OTHER FEATURES:

- Concierge at front desk
- guest apt
- Beautiful 2nd fl terrace
- Fitness center
- walk to everything
- Party room

PROPERTY DESCRIPTION:

Freshly painted & beautiful NW corner unit w/1,826 sq ft. LR w/ wrap around windows & wood floors. Gourmet KIT w/Italian cabinets, granite countertops & crushed glass tile backsplash. Gorgeous master suite w/2 WICa€™s. It can be yours! Close to the Lakefront, Brady Street, Downtown, Summerfest Grounds, Great Restaurants of all types, views of the city and the lake, nice neighbors, lots of green space, and so many other things within close walking distance, a short bike ride to all the other things that make living in the city pretty cool! Pets Welcome & many amenities

[VIEW PDF](#)

[SEND TO CLIENTS](#)



Larry Weiss
Coldwell Banker Residential
Brokerage
Phone: 414.305.0126
Mobile: 414.305.0126
Fax: 414.963.3018
larry.weiss@cbexchange.com
[My Website](#)

