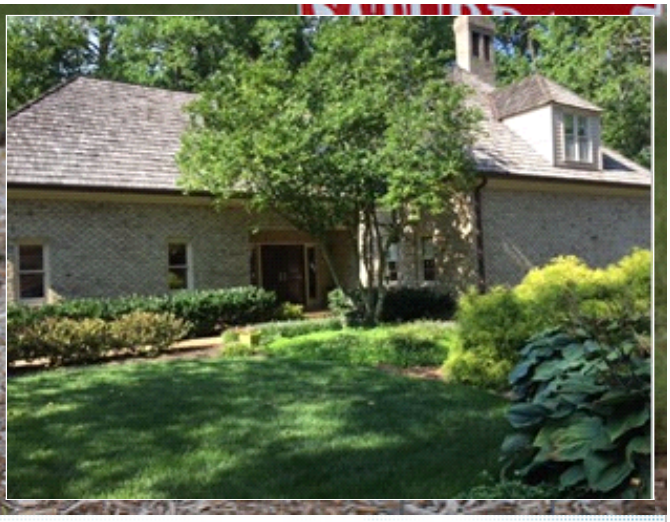

Gorgeous Home-Fabulous Amenities-Near Annapolis

24 Hour Manned Security Gate-Marina-Pool-Tennis...

390 South River Landing , Edgewater MD 21037

MLS:AA9887850 PRICE:$779,900.00

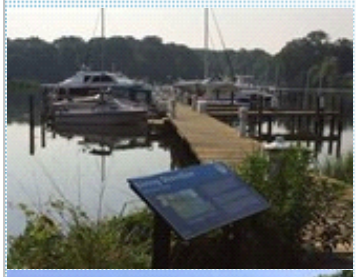

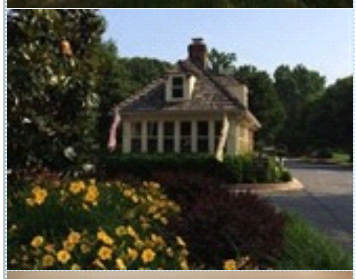

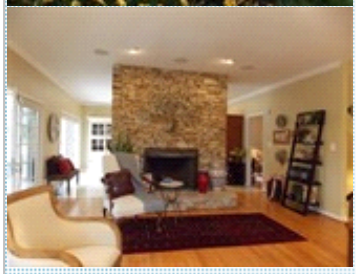

Bedrooms:	3	Subdivision:	South River Landing
Full Baths:	3	Year Built:	1988
Half Baths:	1	HOA:	2168/Quarter
Lot Size:	6900	Parking:	2 Cars
Sqft:	3342	Floors:	3

PROPERTY FEATURES:

- Central A/C
- Central heat
- Fireplace
- Walk-in closet
- Hardwood floor
- Tile floor
- Family room
- Living room
- Bonus/Rec room
- Office/Den
- Dining room
- Dishwasher
- Refrigerator
- Stove/Oven
- Microwave
- Granite countertop
- Stainless steel appliances
- Basement
- Washer
- Dryer
- Laundry area - inside
- Balcony, Deck, or Patio
- Yard

OTHER FEATURES:

- 2 Gorgeous Fireplaces
- Screened Dining Porch
- 2 Open Decks
- Lovely Landscaping
- Exterior Landscape Lighting
- Many Recent Updates

PROPERTY DESCRIPTION:

Impeccably maintained home in the unique Gated Waterfront Community of South River Landing. Minutes from Historic Annapolis, this community situated on a point of land at the confluence of the South River and Almhouse Creek , offers its own marina, pool, tennis, nature trails, kayak/canoe storage, tot lot and more all in a lush park-like setting.

FIND MORE VIEW MAP VIEW PDF SEND TO CLIENTS VIRTUAL TOUR

Anna Creighton
Coldwell Banker Residential Brokerage
Phone:410.224.2200
Mobile: 443.336.2611
acreighton@cbmove.com

COLDWELL BANKER
RESIDENTIAL BROKERAGE

MLS

All information deemed reliable but not guaranteed.