

LUXURY LISTING

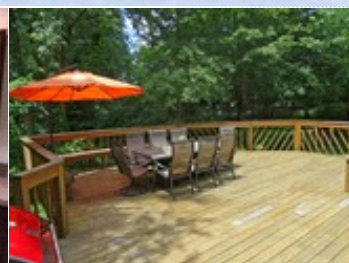
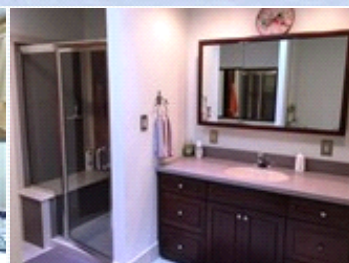
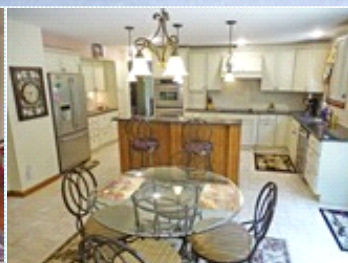
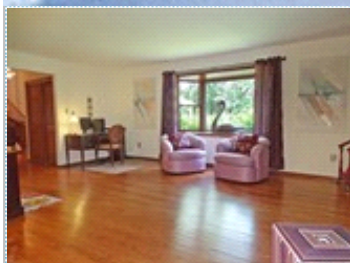

Exquisite Stone-Front Yardley Colonial

Landsaped & Wooded One Acre Corner Lot

1537 Quarry Road , Yardley PA 19067

MLS:7021869 PRICE:\$584,500.00

Bedrooms: 4
Full Baths: 2
Lot Size: 1.03 acre
Sqft: 3192

Subdivision: Pebble Creek
Half Baths: 1
Parking: 4 Cars

PROPERTY FEATURES:

- Central A/C
- Hardwood floor
- Living room
- Microwave
- Basement
- Laundry area - inside
- Fireplace
- Tile floor
- Dining room
- Granite countertop
- Washer
- Yard
- Walk-in closet
- Family room
- Stove/Oven
- Stainless steel appliances
- Dryer

OTHER FEATURES:

- New Heat Pump
- Large Deck
- Huge Basement
- 2-car Garage

PROPERTY DESCRIPTION:

Grand 2 story Foyer-Majestic Staircase-Hardwood Floors-Updated White Kitchen-Large Breakfast Area-Sunken Family Room-Brick Wood Burning Fireplace-Separate LR & Formal DR-Updated Bathrooms-Mudroom/Laundry Room-Master BR Suite-3 more BRs-2-car attached Garage-Finished Basement-Huge Wood Deck-Large Patio-Lower Makefield Township-Pennsbury SD

[VIEW PDF](#)

[SEND TO CLIENTS](#)