



## Does NOT Show like a Split! Must see to Believe

Water Privileged Community of Oakleigh Forest

176 McKinsey Road , Severna Park MD 21146

MLS: AA9886478    PRICE: \$495,000.00

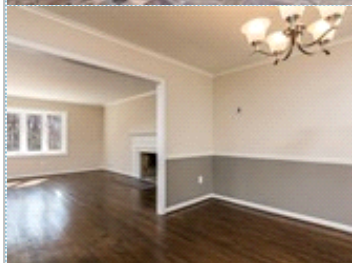
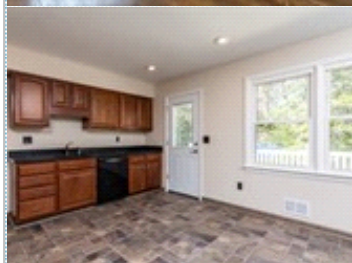
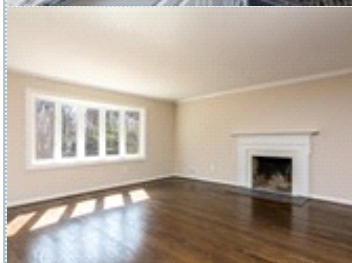
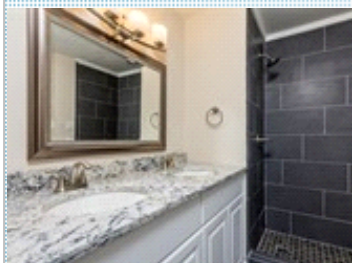

Bedrooms: 4  
Full Baths: 3  
HOA: \$300 Annually  
Sqft: 2618

Subdivision: Oakleigh Forest  
Year Built: 1973  
Lot Size: 13651

### PROPERTY FEATURES:

- ❑ Central A/C
- ❑ Hardwood floor
- ❑ Living room
- ❑ Refrigerator
- ❑ Granite countertop
- ❑ Washer
- ❑ Balcony, Deck, or Patio
- ❑ Central heat
- ❑ Tile floor
- ❑ Dining room
- ❑ Stove/Oven
- ❑ Attic
- ❑ Dryer
- ❑ Yard
- ❑ Fireplace
- ❑ Family room
- ❑ Dishwasher
- ❑ Microwave
- ❑ Basement
- ❑ Laundry area - inside

### OTHER FEATURES:

- ❑ Community Pier, Pool

### PROPERTY DESCRIPTION:

Sellers want to see an offer! 2,618 Finished Square Feet! COMPLETELY RENOVATED home with desired Severna Park Amenities! FHA and VA Ready. Launch your boat; fishing & crabbing at community pier! Host a barbecue @ the pool pavilion! Spacious home with lots of storage. Too many features and updates too mention - ask for full features sheet.

[VIEW PDF](#)

[SEND TO CLIENTS](#)

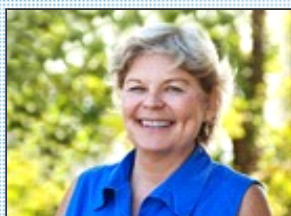

Deborah Wade  
RE/MAX Executive  
Phone: 443.274.1918  
Mobile: 410.212.0096  
Fax: 443.274.1919  
[deborah@deborahwade.net](mailto:deborah@deborahwade.net)  
[My Website](#)



All information deemed reliable but not guaranteed.