



Beautiful 4BR 2.5BA w/Sunroom & Large Lot

Open Plan w/Office & Fenced Back Yard

2316 Heath Lake Drive , Mint Hill NC 28227

MLS: 3303269 PRICE: \$350,000.00

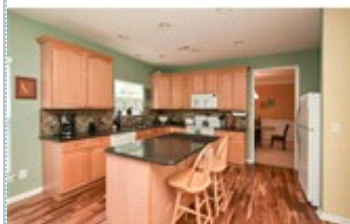
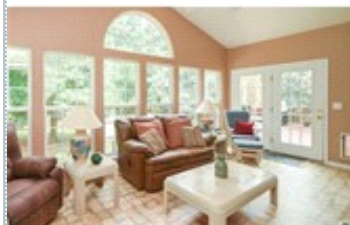
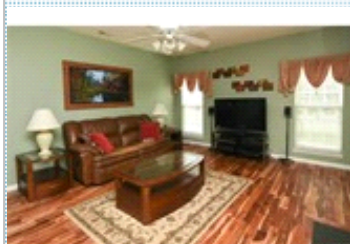

Bedrooms: 4
Full Baths: 2
Half Baths: 1
Lot Size: .69 acres
Sqft: 3200

Subdivision: Heathfield
Year Built: 2002
HOA: Yes
Parking: 2 Cars
Floors: 2

PROPERTY FEATURES:

- ❑ Central A/C
- ❑ Walk-in closet
- ❑ Living room
- ❑ Dining room
- ❑ Stove/Oven
- ❑ Attic
- ❑ Yard
- ❑ Central heat
- ❑ Hardwood floor
- ❑ Bonus/Rec room
- ❑ Breakfast nook
- ❑ Microwave
- ❑ Laundry area - inside
- ❑ Fireplace
- ❑ Family room
- ❑ Office/Den
- ❑ Dishwasher
- ❑ Granite countertop
- ❑ Balcony, Deck, or Patio

OTHER FEATURES:

- ❑ 2 Car Side-Load Garage
- ❑ Awesome Sunroom
- ❑ Private Fenced Back Yard

PROPERTY DESCRIPTION:

Popular Ryan Rosemont plan w/office on main & covered front porch. GR & sunroom share two-sided fireplace. Open plan w/both formals. NEW HVAC upst 6/2017 - NEW water heater 11/2016. Gorgeous hdwoods downst. All 4 BRs up, plus a nice bonus! Granite in kit. Lg island & breakfast area. 14X20 deck & separate patio. Lovely fenced back yard-very private.

[VIEW PDF](#)

[SEND TO CLIENTS](#)



Gail Penny
Penny & Associates Real Estate
Phone: 704.577.3851
gail@gailpenny.com
[My Website](#)



All information deemed reliable but not guaranteed.