

**JUST
REDUCED**



Contemporary on Wormley Creek

Many Handcrafted Materials

302 Artillery Road , Yorktown VA 23692

MLS:10124679 PRICE:\$699,000.00

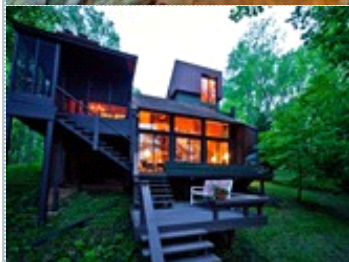
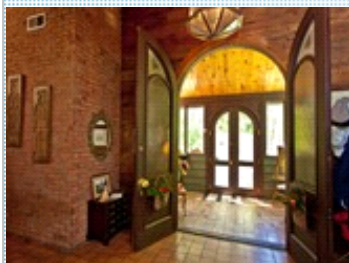

Bedrooms: 4
Full Baths: 3
Lot Size: 1.9 acres
Floors: 4

Subdivision: Marlbank Farms
Year Built: 1969
Parking: 2 Cars

PROPERTY FEATURES:

- ❑ Central A/C
- ❑ High/Vaulted ceiling
- ❑ Family room
- ❑ Dishwasher
- ❑ Microwave
- ❑ Washer
- ❑ Balcony, Deck, or Patio
- ❑ Central heat
- ❑ Hardwood floor
- ❑ Dining room
- ❑ Refrigerator
- ❑ Granite countertop
- ❑ Dryer
- ❑ Yard
- ❑ Fireplace
- ❑ Tile floor
- ❑ Breakfast nook
- ❑ Stove/Oven
- ❑ Stainless steel appliances
- ❑ Laundry area - inside

OTHER FEATURES:

- ❑ Generator
- ❑ Screened porch
- ❑ Security system
- ❑ Walk-in pantry
- ❑ Multi-level deck
- ❑ Detached Workshop
- ❑ Wine cellar
- ❑ Central vacuum
- ❑ 2017 New HVAC

PROPERTY DESCRIPTION:

Contemporary home w/red cedar siding fits into the sloping hillside overlooking Wormley Creek. Chestnut paneling in great room, 40' supports for roof from Colonial barns, 2 chimneys w/27,000+ bricks, updated kitchen w/gas range, granite counters, island & walk-in pantry, screen porch, multi-level deck, wine cellar, loft, 26'x20' detached building.

[VIEW PDF](#)

[SEND TO CLIENTS](#)



Lynn Grimsley
RE/MAX Peninsula
Phone: 757.806.6015
Mobile: 757.715.5966
Fax: 757.299.5462
lynn@Lynngrimsley.com
[My Website](#)



RE/MAX



All information deemed reliable but not guaranteed.