

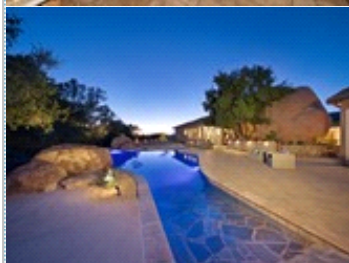

Beautiful Equestrian Estate with Shop

19495 Deerhorn Valley Rd. , Jamul CA 91935

MLS: 170038129 PRICE: \$1,399,000.00

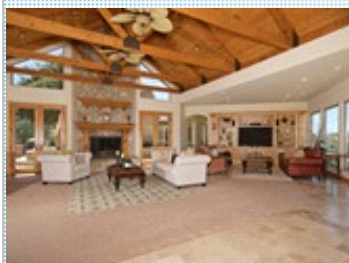

Bedrooms: 4
Year Built: 2007
Lot Size: 871200
Sqft: 4735

Full Baths: 3
HOA: None
Parking: 13 Cars
Floors: 1

PROPERTY FEATURES:

- Central A/C
- High/Vaulted ceiling
- Family room
- Office/Den
- Dishwasher
- Microwave
- Washer
- Balcony, Deck, or Patio
- Jacuzzi/Whirlpool
- Central heat
- Walk-in closet
- Living room
- Dining room
- Refrigerator
- Granite countertop
- Dryer
- Yard
- Fireplace
- Tile floor
- Bonus/Rec room
- Breakfast nook
- Stove/Oven
- Stainless steel appliances
- Laundry area - inside
- Swimming pool

PROPERTY DESCRIPTION:

MUST SEE!!! 24 acres. Cathedral ceilings with soaring beams, custom cabinetry and travertine flooring throughout. Expansive living area has large fireplace. Master retreat with spa-like features and custom walk-in closet. Top of-the-line appliances & granite countertops. Oversized 3-car attached garage. Pool, spa, bbq area, rock waterfall built around established oaks. Equestrian barn & arena. 5,000sf shop with 560sf studio apartment & loft. Shop has car lift, RV parking & hookups. PRIVACY ABOUND!!!

[FIND MORE](#)

[VIEW PDF](#)

[SEND TO CLIENTS](#)

[VIRTUAL TOUR](#)



Amy Worley
Bluesage Properties, Inc.
Phone: 619.754.4063
BRE#: 02020502
amy@bluesageprop.com



All information deemed reliable but not guaranteed.