

Legacy Estates Home

2227 Olson Drive , Lodi CA 95242

MLS:17023871 PRICE:\$606,500.00

Bedrooms: 4
Year Built: 2005
Sqft: 3063

Full Baths: 3
Lot Size: 5797
Floors: 2

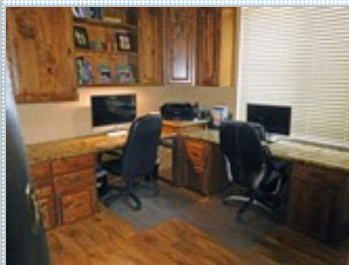

PROPERTY FEATURES:

- | | | |
|---------------------------|----------------------|------------------------------|
| ❑ Central A/C | ❑ Central heat | ❑ Fireplace |
| ❑ High/Vaulted ceiling | ❑ Walk-in closet | ❑ Hardwood floor |
| ❑ Tile floor | ❑ Family room | ❑ Living room |
| ❑ Bonus/Rec room | ❑ Office/Den | ❑ Dining room |
| ❑ Dishwasher | ❑ Refrigerator | ❑ Stove/Oven |
| ❑ Microwave | ❑ Granite countertop | ❑ Stainless steel appliances |
| ❑ Washer | ❑ Dryer | ❑ Laundry area - inside |
| ❑ Balcony, Deck, or Patio | ❑ Swimming pool | ❑ Jacuzzi/Whirlpool |

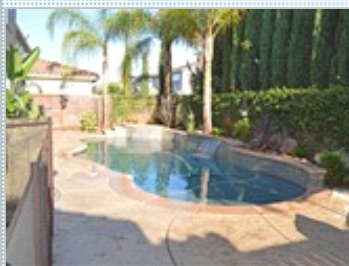

PROPERTY DESCRIPTION:

This beautiful home offers many amenities, it's designed to entertain. The gourmet kitchen features stainless steel appliances & granite countertops. Step out the backdoor to a low maintenance backyard with a Pebble Tec pool & freestanding hot tub. This stunning home is located in Legacy Estates allowing you to be close to shopping and restaurants

[FIND MORE](#)

[VIEW PDF](#)

[SEND TO CLIENTS](#)



Tyler Blagg
Petersen & Company
Phone: 209.368.8010
Mobile: (209)747.8118
tyler@agland.org
www.AgLand.org



All information deemed reliable but not guaranteed.