

In-Ground Pool! Expanded! Updated!

Size, Location, Perfect for Entertaining!

7680 Bush Ave
Pasadena MD 21122

MLS:AA9901275

PRICE:\$615,000.00

Bedrooms: 5
Full Baths: 4
Half Baths: 1
Lot Size: 40075

Subdivision: Hampton Chase
Year Built: 1990
HOA: 80.00 per year
Sqft: 4424

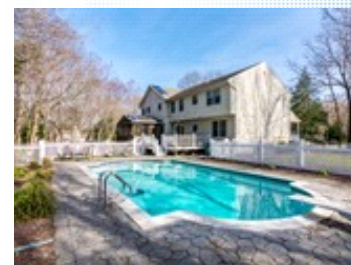

PROPERTY FEATURES:

- ❑ Central A/C
- ❑ High/Vaulted ceiling
- ❑ Tile floor
- ❑ Bonus/Rec room
- ❑ Breakfast nook
- ❑ Stove/Oven
- ❑ Stainless steel appliances
- ❑ Washer
- ❑ Balcony, Deck, or Patio
- ❑ Central heat
- ❑ Walk-in closet
- ❑ Family room
- ❑ Office/Den
- ❑ Dishwasher
- ❑ Microwave
- ❑ Attic
- ❑ Dryer
- ❑ Yard
- ❑ Fireplace
- ❑ Hardwood floor
- ❑ Living room
- ❑ Dining room
- ❑ Refrigerator
- ❑ Granite countertop
- ❑ Basement
- ❑ Laundry area - inside
- ❑ Swimming pool

OTHER FEATURES:

- ❑ In-Ground Pool
- ❑ Large 23 x 17 Family Room
- ❑ Screened-In Porch
- ❑ Upgrade Gourmet Kitchen
- ❑ .92 Acre Lot

PROPERTY DESCRIPTION:

Customized & Expanded in all the Right Places for Your Family/Entertaining desires! Custom Hardwoods & Gourmet Kitchen w/center Isle+lge breakfst bar, granite counters, stainless appls. In-Ground pool, patio, trex deck, screened porch, spacious Fam Rm, LL Wet Bar+Ravens Rm! 5 Large BR's to include Master Suite addition w/attached sitting rm/office

[FIND MORE](#)

[VIEW MAP](#)

[VIEW PDF](#)

[SEND TO CLIENTS](#)