



MOUNTAIN HOME BORDERING NATIONAL FOREST OVER 3,900 FINISHED SQUARE FEET, HARDWOOD FLOORS

1140 Pine Ridge Rd , Woodland Park CO 80863



MLS:8320468

PRICE:\$474,900.00

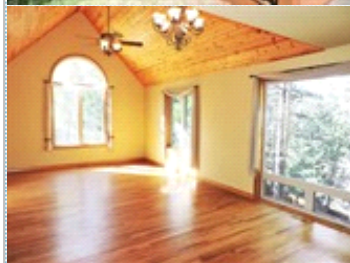
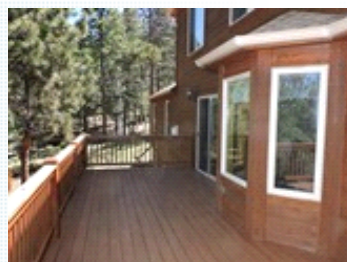

Bedrooms: 5
Full Baths: 3
Half Baths: 1
Lot Size: .38
Sqft: 4090

Subdivision: Havaeners
Year Built: 2002
HOA: None
Parking: 2 Cars
Floors: 3



PROPERTY FEATURES:

- ❑ Central heat
- ❑ Walk-in closet
- ❑ Family room
- ❑ Office/Den
- ❑ Dishwasher
- ❑ Stainless steel appliances
- ❑ Balcony, Deck, or Patio
- ❑ Fireplace
- ❑ Hardwood floor
- ❑ Living room
- ❑ Dining room
- ❑ Refrigerator
- ❑ Basement
- ❑ Yard
- ❑ High/Vaulted ceiling
- ❑ Tile floor
- ❑ Bonus/Rec room
- ❑ Breakfast nook
- ❑ Stove/Oven
- ❑ Laundry area - inside
- ❑ Jacuzzi/Whirlpool



OTHER FEATURES:

- ❑ 30 Min To CO Springs
- ❑ Woodland Park Schools
- ❑ Borders Pike Nat. Forest

PROPERTY DESCRIPTION:

Enjoy year-round mountain living in beautiful cedar-sided home. Main level Master suite. Living/Dining Room w/vaulted wood ceiling & picture windows. Eat-in Kitchen w/gas range. Family Room w/fireplace & walk-out to large deck. Huge basement Rec Room. Main level Office. Hardwood floors on main level. Lots of storage. New stain on siding & decks.

[FIND MORE](#) [VIEW MAP](#) [VIEW PDF](#) [SEND TO CLIENTS](#) [VIRTUAL TOUR](#)