

Private Lot in Johns Creek

Great Family Neighborhood & Amenities!

490 Millhaven Way , Johns Creek GA 30005

MLS: 5863611 PRICE: \$452,000.00

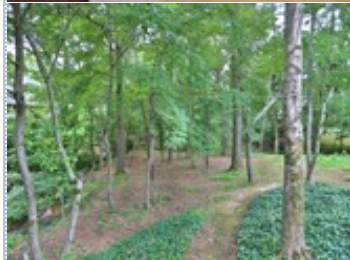
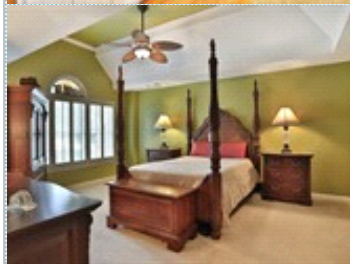
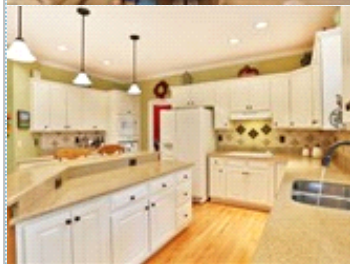

Bedrooms: 5
Full Baths: 3
Half Baths: 1
Lot Size: .6
Sqft: 3600

Subdivision: Cambridge
Year Built: 1993
HOA: \$910.00
Parking: 2 Cars
Floors: 3

PROPERTY FEATURES:

- ❑ Central A/C
- ❑ High/Vaulted ceiling
- ❑ Tile floor
- ❑ Bonus/Rec room
- ❑ Breakfast nook
- ❑ Stove/Oven
- ❑ Basement
- ❑ Yard
- ❑ Central heat
- ❑ Walk-in closet
- ❑ Family room
- ❑ Office/Den
- ❑ Dishwasher
- ❑ Granite countertop
- ❑ Laundry area - inside
- ❑ Fireplace
- ❑ Hardwood floor
- ❑ Living room
- ❑ Dining room
- ❑ Refrigerator
- ❑ Attic
- ❑ Balcony, Deck, or Patio

OTHER FEATURES:

- ❑ Renovated Master Bath
- ❑ Office/Den on Main Level
- ❑ Man's Workshop w/10+ Ceiling

PROPERTY DESCRIPTION:

Gorgeous luxury home with fantastic curb appeal! Located at end of quiet culdesac in highly sought-out Chattahoochee HS district. Entertainer's dream with large rooms, open concept kitchen to gracious family room. Finished terrace level with bedroom, bath and large rec room. One of a kind John's Creek private lot with small brook.

[FIND MORE](#)

[VIEW MAP](#)

[VIEW PDF](#)

[SEND TO CLIENTS](#)



Kathy Amatriain
Coldwell Banker Residential
Brokerage
Phone: 770.623.1900
Mobile: 404.310.0951
Fax: 678.328.4597
[Email Me](#)
[My Website](#)

