



## Beautiful Country Estate Home

Close to Shopping, Interstates & Short Pump Area

14983 Patrick Meadows Way , Montpelier VA 23192

MLS: 1721235

PRICE: \$649,500.00

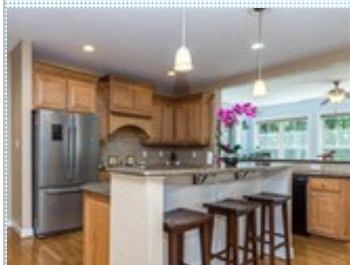
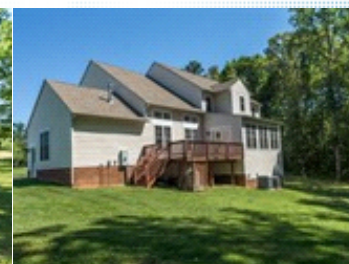
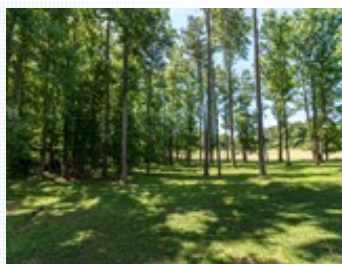

Bedrooms: 4  
Full Baths: 3  
Half Baths: 1  
Lot Size: 10.35 Acres  
Sqft: 3596 + 400 Unfinish

Subdivision: Red Hill  
Year Built: 2005  
HOA: 1000 Per Year  
Parking: 3 Cars  
Floors: 2

### PROPERTY FEATURES:

- Central A/C
- High/Vaulted ceiling
- Tile floor
- Bonus/Rec room
- Breakfast nook
- Stove/Oven
- Stainless steel appliances
- Dryer
- Yard
- Central heat
- Walk-in closet
- Family room
- Office/Den
- Dishwasher
- Microwave
- Attic
- Laundry area - inside
- Fireplace
- Hardwood floor
- Living room
- Dining room
- Refrigerator
- Granite countertop
- Washer
- Balcony, Deck, or Patio

### OTHER FEATURES:

- Morning Room
- Irrigation
- Surround Sound
- Wired for a Generator
- 3rd Floor Unfinished Room
- 3rd Bath Plumbed In

### PROPERTY DESCRIPTION:

Relax in this magnificent setting on the front porch of a Stylecraft Country Estate home! This 3596 SF home has 10+ acres and you can bring your horses! Enter through a beautiful stained glass door into an open foyer. The 1st floor includes 9' ceilings, Living Room, Office with French doors, formal Dining Room with wainscoting, crown molding, and tray ceiling, a huge gourmet kitchen with granite counter tops that opens to a Family Room complete with gas fireplace and surround sound. Additionally, find a morning room, deck and screened porch + a laundry room leading to a 3 car garage. Upstairs the spacious master bedroom has 2 closets and a gorgeous bath with double sinks and jetted tub. Also find a second master bedroom with private bath plus 2 more bedrooms. The 3rd floor has a massive unfinished

