



Stunning Home in the Country - EASY COMMUTE

1100 Thomas Swann Lane , Davidsonville MD 21035

MLS: AA9983008 PRICE: \$1,050,000.00

Bedrooms: 5
Full Baths: 4
Half Baths: 2
Lot Size: 3.01 acre

Subdivision: Governor's Manor
Year Built: 2002
HOA: yes
Floors: 3

PROPERTY DESCRIPTION:

Beautifully situated on 3 rolling acres convenient to Route 50 and Metro for D.C. commute. Minutes to downtown Annapolis! Built-ins, hwd floors, 4 FP's, crown molding, fully remodeled kit, stunning 2/sty FR, 1st floor master suite, ensuite guest room, au pair suite, private office, designer LL w/workout area, home theater, game room and more!

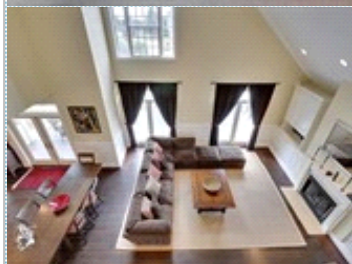
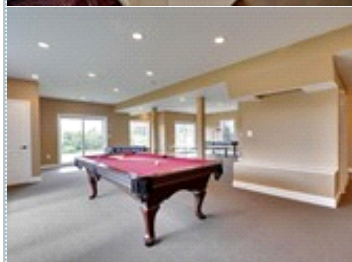
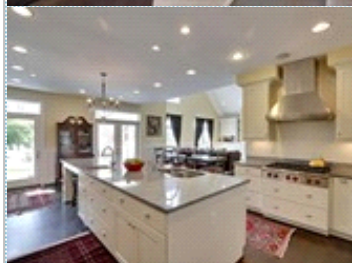
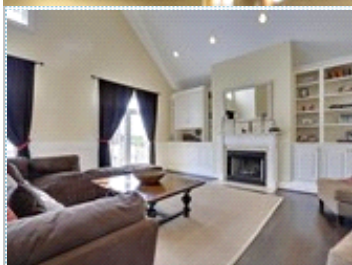

[VIEW PDF](#)

[SEND TO CLIENTS](#)

Sharon Cimaglia
COLDWELL BANKER
RESIDENTIAL BROKERAGE
Phone: 410.991.8341
Mobile: 410.991.8341
Fax: 410.224.2258
sharoncimaglia@msn.com



All information deemed reliable but not guaranteed.