



Move in Ready Now

Cul-De-Sac Home

6001 Catlin Dr , Tampa FL 33647

MLS:A4168876 PRICE:\$359,900.00/SF



Bedrooms: 4
Full Baths: 2
Half Baths: 1
Lot Size: 15742
Sqft: 2852

Subdivision: TAMPA PALMS AREA 04
Year Built: 2000
HOA: yes
Parking: 3 Cars
Floors: 2

PROPERTY FEATURES:

- Central A/C
- Walk-in closet
- Family room
- Dishwasher
- Microwave
- Laundry area - inside
- Fireplace
- Hardwood floor
- Living room
- Refrigerator
- Granite countertop
- Yard
- High/Vaulted ceiling
- Tile floor
- Bonus/Rec room
- Stove/Oven
- Stainless steel appliances

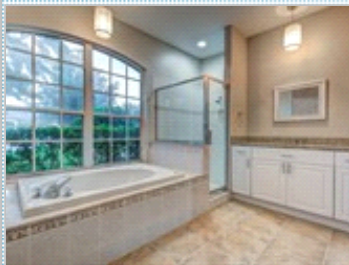

PROPERTY DESCRIPTION:

Move In Ready!! Available Now, New Tampa. This Cul-de-sac Home is minutes from the Club Tampa Palms recreation center, and just minutes to schools. 4 Bedrooms 2.5 Baths 4th Bedroom has been converted to a loft overlooking the living room, master down, 3 car garage and over 2,800 Sq.Ft. loaded with many wonderful features. Brand new stainless steel appliances, custom tile backsplash, chair rail, crown molding granite counters in kitchen and baths. Brand new carpet in all bedrooms, decorator selected paint through out. New flooring Throughout, featuring Ceramic tile in the entry, kitchen and baths. Open rail stairwell with custom carpentry accents and dual sided fire place in the family room and living room. Designer light fixtures and Gorgeous exterior landscape with a covered lanai with tons of privacy.

[FIND MORE](#)

[VIEW PDF](#)

[SEND TO CLIENTS](#)

[VIRTUAL TOUR](#)



Maria Atkins
Real Estate Boutique LLC
Phone: 941.726.8061
Mobile: 941.726.8061
Fax: 941.296.7341
maria_atkins@comcast.net
[My Website](#)

